

KINDER MORGAN PIPELINE

ALL OF THE RISK
NONE OF THE BENEFITS

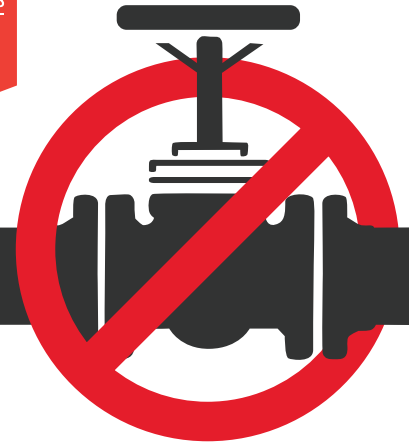

CLARK COUNTY, KENTUCKY

WHAT IS IT?

Kinder Morgan Energy Partners and MarkWest, two large energy/pipeline companies, have a plan to re-purpose the Tennessee Gas Pipeline from its current use for natural gas to carry natural gas liquids (NGLs), a byproduct of natural gas extraction. The pipe would carry the NGLs from Ohio to the Gulf Coast for processing and export.

WHY DOES IT MATTER?

This 70 year old pipe would be repurposed to carry a product that is much more explosive and hazardous than natural gas.

DOES IT AFFECT ME?

The Tennessee Gas Pipeline currently runs from Ohio into Northeast Kentucky, following a route close to Morehead, Richmond, Danville, Campbellsville and Glasgow before entering Tennessee on its way to Louisiana. Eighteen Kentucky counties would be affected by the newly proposed pipeline. When fully operational it could carry nearly 17 million gallons of NGLs per day across 256.4 miles of Kentucky.

NATURAL GAS VS. NATURAL GAS LIQUIDS

NATURAL GAS

- Main component: Methane
- Used for heating homes & cooking
- Remains as a gas under pressure
- Lighter than air & will generally rise & dissipate

NATURAL GAS LIQUIDS

- Main component: Ethane, propane & butane, and liquids pentane, hexane & heptane
- Used to make plastic
- Heavy, will seek low areas like valleys & creeks
- Can spread along ground to sources of ignition

WARNING



NGL fires release far more **toxic chemicals** than natural gas fires



Technology that was used to weld the pipeline is now considered **substandard and not safe**



NGLs are more than a **hundred times more explosive** than natural gas



NGLs are heavier than air creating asphyxiation and water **contamination hazards**

THE AGING PIPELINE IS NOT IN GOOD SHAPE.

THE DANGER

In 2004, a 4 inch natural gas liquids pipeline running through Floyd County, Kentucky exploded, destroying five homes and sending nine people to the hospital. Andrew McNeil, former Executive Director of Kentucky Oil and Gas Association and current senior advisor to Governor Matt Bevin said he did not consider the event "catastrophic". McNeil dismissed the explosion by saying "the pipeline was about 50 years old" and not built to current day standards.

The proposed Kinder Morgan pipeline is 24 inches in diameter and approximately 70 years old.

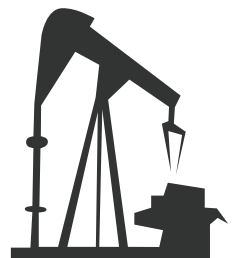

CLARK COUNTY NEIGHBORHOODS AT RISK



- Red River Road
- Irvine Road
- Old Log Lick Road
- Log Lick Road
- Trapp Goffs Corner Road
- Rabbit Town Road
- Pine Ridge Road

WATERWAYS AT RISK



- Kentucky River
- Red River
- Brushy Lick Fork
- Falls Branch

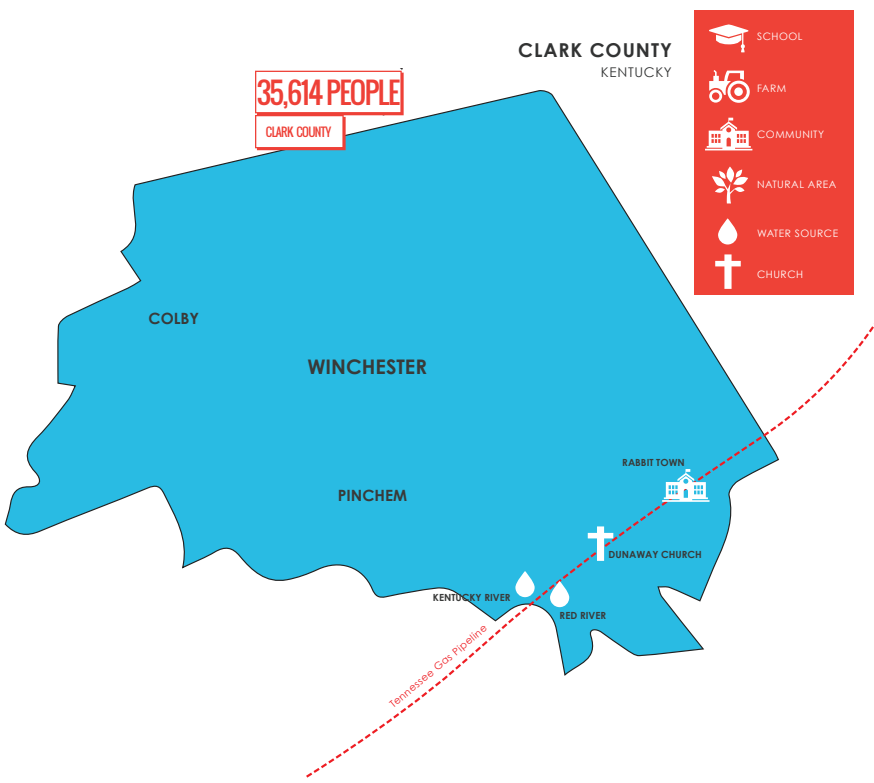

WHAT CAN YOU DO?

For property owners where the Tennessee Pipeline crosses your property:

Check your lease. Some leases may require gas companies to negotiate a new lease for a change in the product flowing through the pipe.

Determine if the gas company used eminent domain in the original easement. If so the type of materials that can flow through the pipeline may be restricted.

Seek legal advice from your attorney or the Kentucky Resources Council at: FitzKRC@yahoo.com or (502) 875-2428

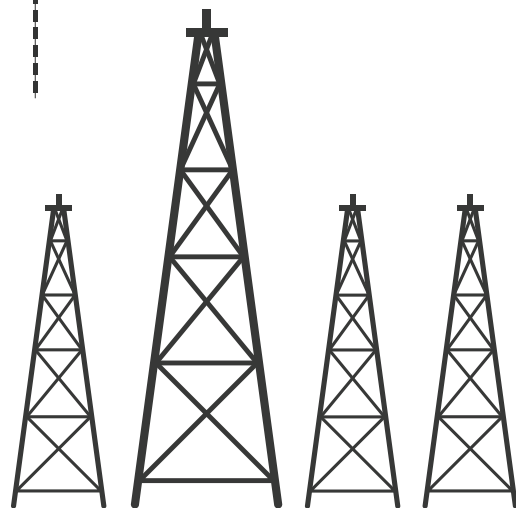

TAKE ACTION

CONTACT YOUR LOCAL SENATOR, REPRESENTATIVES, MAGISTRATES, AND COUNTY JUDGE EXECUTIVE

Henry Branham
 County Judge Executive
 (859) 745-0200
 34 South Main Street
 Room 103
 Winchester KY 40391
clarkcountyjudge@yahoo.com
www.clarkcoky.com

Daniel Konstantopoulos, Magistrate District 1
 125 Albany Lane
 Winchester KY 40391
magistratedanielk@gmail.com

Pamela Blackburn, Magistrate District 2
 102 Dry Fork Rd
 Winchester KY 40391
pblackburndist2@hotmail.com

Joe Graham, Magistrate District 3
 10230 Ironworks Road
 Winchester KY 40391
magistrategraham@gmail.com

Matt Brinegar, Magistrate District 4
 306 Wayside Court
 Winchester KY 40391
mattbrinegar@gmail.com

Sheila McCord, Magistrate District 5
 4258 Lexington Street
 Winchester KY 40391
smccord977@aol.com

Robert Blanton, Magistrate District 6
 20 Short Street
 Winchester KY 40391
rgblanton@bellsouth.net